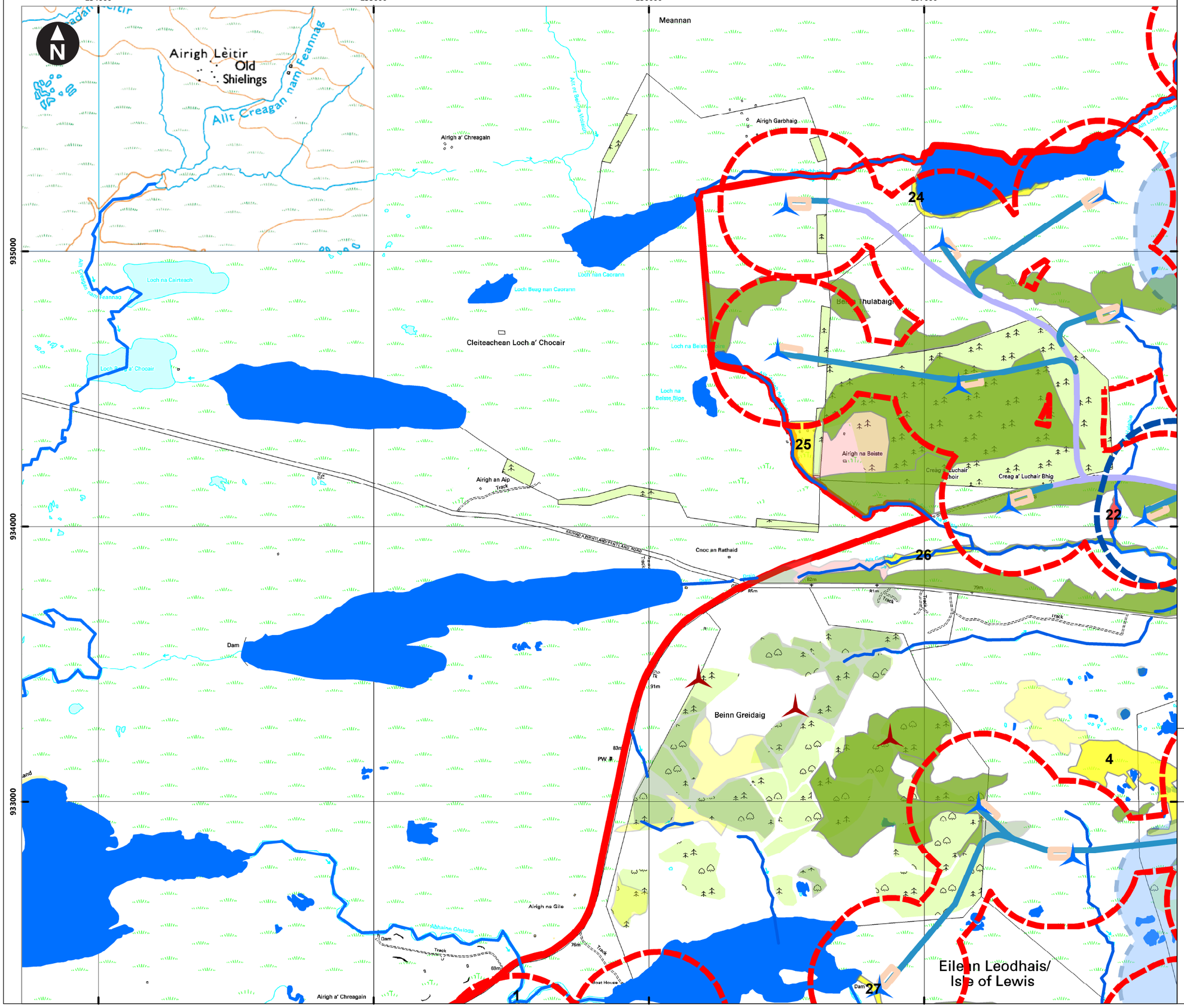

Key

Water Environment

- Watercourses
- Lochs and lochans

Proposed Development

- Turbine 180m to blade tip
- Turbine 156m to blade tip
- Beinn Grideag turbines
- Development Site boundary
- Borrow pit
- Consented Location
- Existing Track
- New Hardstanding
- New Track

Buffer Extents

- Track 100m buffer
- 250m buffer around borrow pits
- Storage Areas/ Substations/ Laydown 250m Buffer

GWDTEs (initial NVC groundwater dependency rating)

- High
- Moderate
- Low

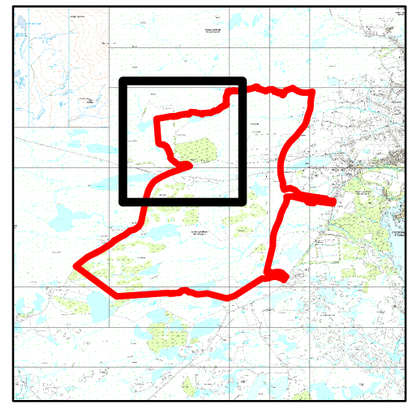

Main map location

0 500 m

Scale at A3: 1:13,328

© Crown Copyright. All rights reserved. Licence number AL100001776.

Client

Lewis Wind Power
Cumhachd Gaoithe

Figure 11.9a

Groundwater Dependent Terrestrial Ecosystems (GWDTEs)

February 2019

wood.

\\gos-fs14\shared\GWM\DATA\PROJECT\40001 Stornoway Optimisation Feasibility Study\G030 General\Water 2018\2018 ES\Site Visit\GIS\Figures\Figure 11.9a - GWDTE.mxd Originator: john.amy