

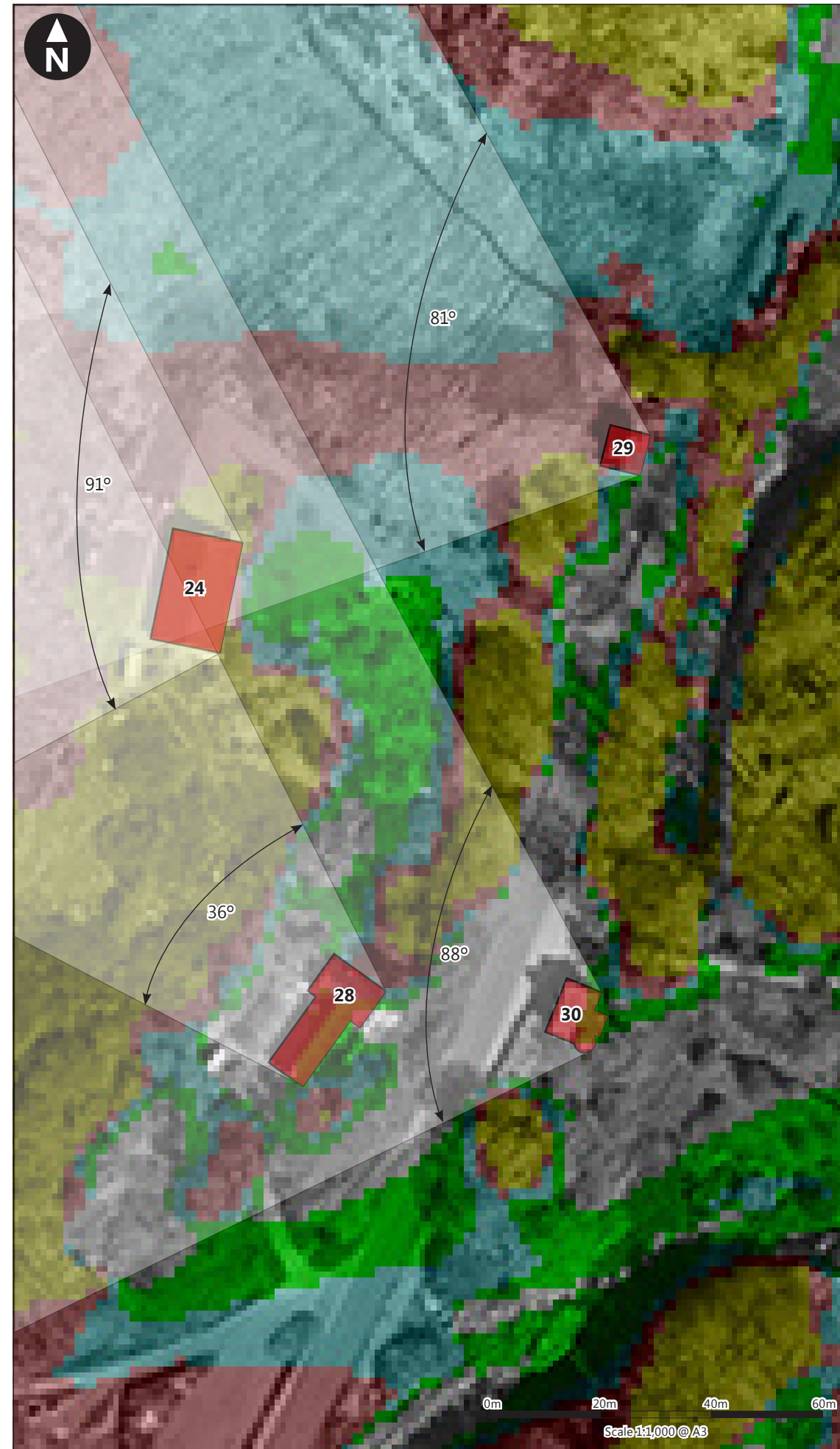

Riverside, Creed Gate Cottage, Creed Cottage, Creed Lodge - Aerial Photograph

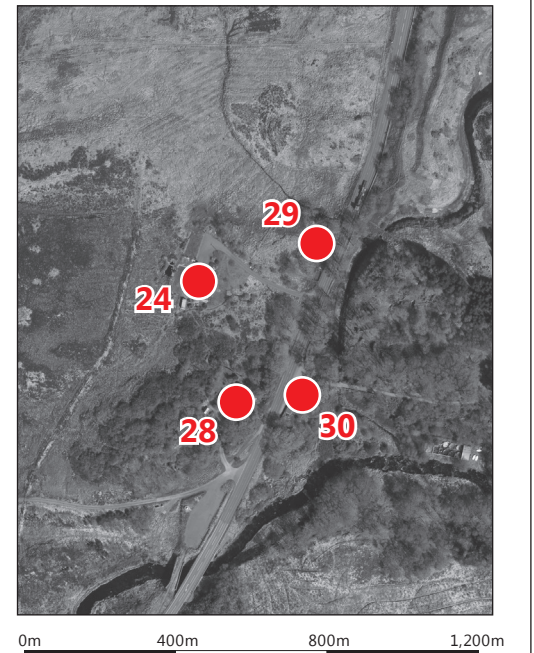

Riverside, Creed Gate Cottage, Creed Cottage, Creed Lodge - Aerial Photograph with ZTV



Scale 1:5,000 @ A3  
© Crown copyright. All rights reserved. Licence number 0100031673.

- 1 - 8 turbines may be theoretically visible
- 9 - 17 turbines may be theoretically visible
- 18 - 26 turbines may be theoretically visible
- 27 - 35 turbines may be theoretically visible

Maximum Field of View (FoV) if all turbines were visible

**Note:**  
This drawing is based on a computer generated Zone of Theoretical Visibility (ZTV). The areas shown indicate the maximum theoretical visibility of the proposed turbines using Aerial Photography Derived 2m DSM height data only. The ZTV calculation only takes into account any surface features such as trees and buildings within the Aerial Photography Derived 2m DSM boundaries. The ZTV also includes an adjustment that allows for the Curvature and Light Refraction of the Earth.

Client  
  
**Lewis Wind Power**  
Cumhachd Gaoithe

Stornoway Wind Farm  
EIA Report

**Figure 6C.12a**  
**Group H - Residential Properties:**  
**24 (Riverside), 28 (Creed Gate Cottage),**  
**29 (Creed Cottage), 30 (Creed Lodge)**

March 2019

 **wood.**





90° Indicative Photowire from Viewpoint Location - No visibility of the Proposed Development

Note:  
The terrain data used to produce the wireline does not take into account the screening effects of any localised landform, vegetation and built-form.



Creed Gate Cottage



Riverside

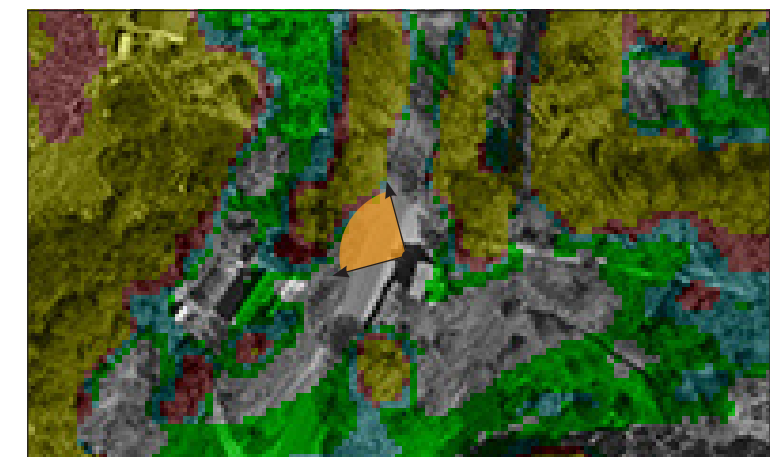

Map of Viewpoint Location

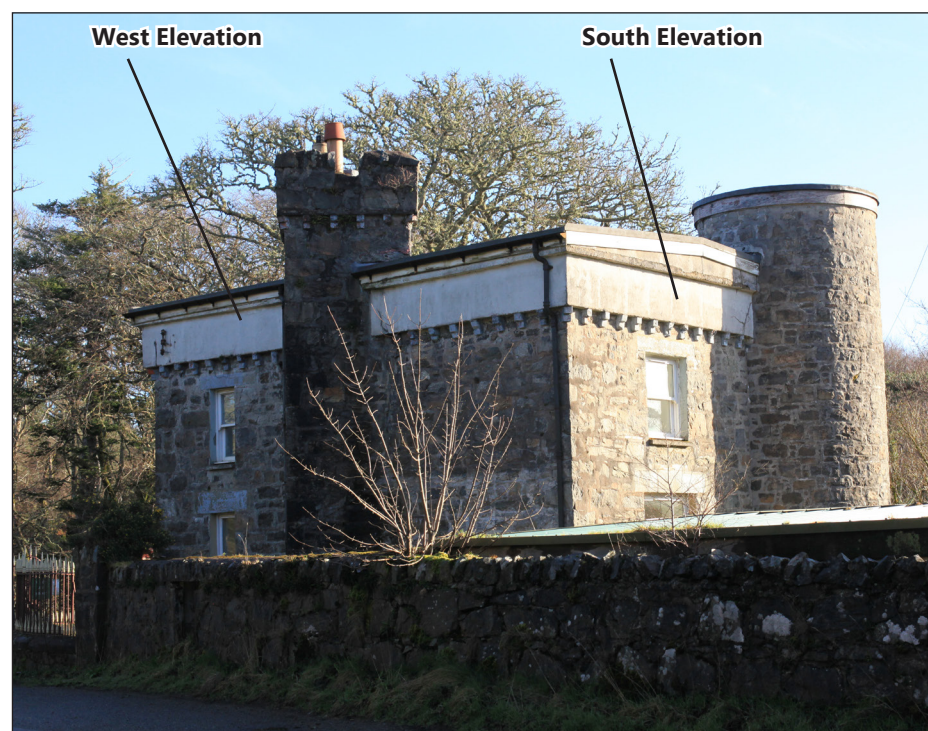

Creed Lodge

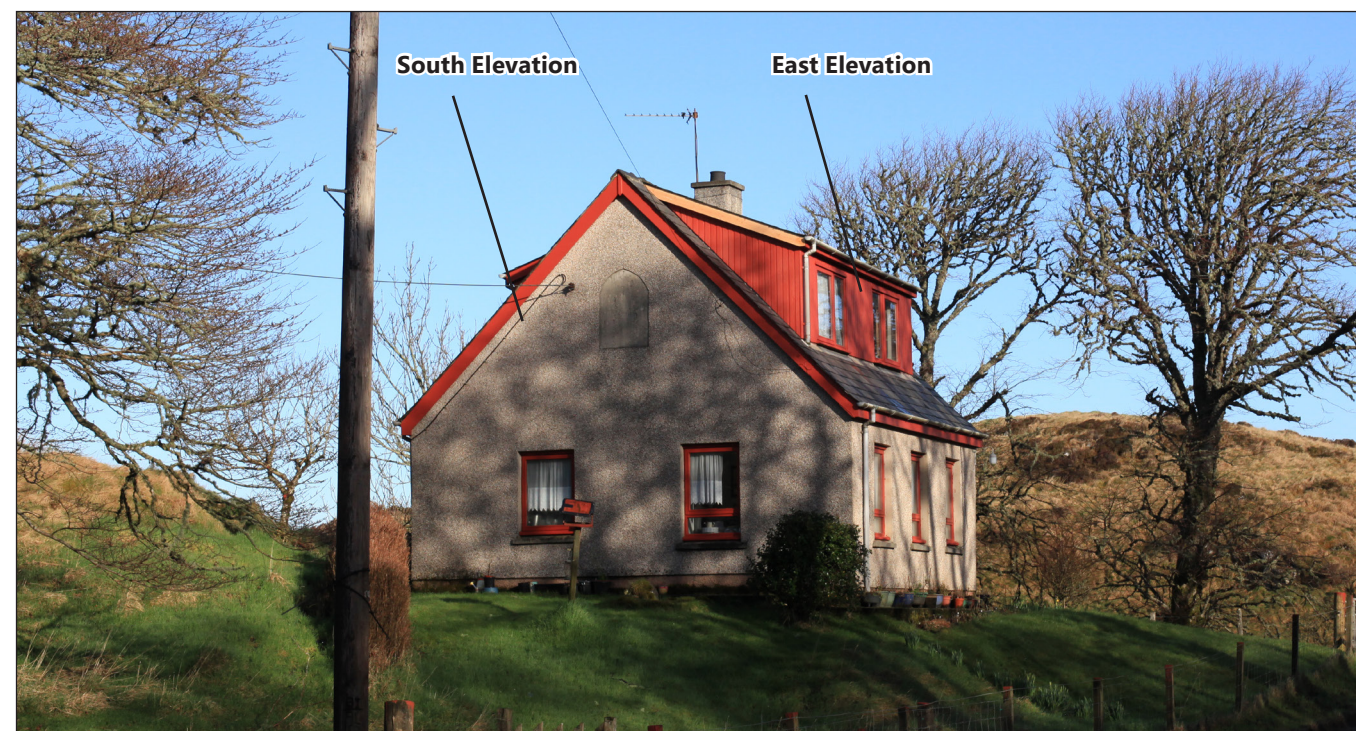

Creed Cottage

Client  
  
**Lewis Wind Power**  
Cumhachd Gaoithe

Stornoway Wind Farm  
EIA Report

**Figure 6C.12b**  
**Group H - Residential Properties:**  
24 (Riverside), 28 (Creed Gate Cottage),  
29 (Creed Cottage), 30 (Creed Lodge)

March 2019



**wood.**